



< PHASE №1 >

SAGE

ZED

EAST

SPARK — HAPPINESS

Sage villas

The villas at ZED East are the embodiment of harmony. Their aesthetic palettes and unifying architectural structures, even though they come in four varying sizes.

Simple materials with playful designs make every unique ooze with a lively spirit, while still imbuing a zen energy.

With so much room to grow and flourish, the villas at ZED East will play a beautiful part in this chapter of your life.

Sage twin and townhouses

Crisp lines, earthy nuances, connected with a unifying wall. The twin and townhouses at ZED East are adorned with balconies and terraces, letting you view the world around you from a refreshing perspective.

FUTURE
EXTENSION

- All landscaping elements and interior/exterior furniture are shown for illustrative purposes only and are not legally binding. They are also subject for modification based on construction requirements and authorities regulations.
- Architectural plans and perspectives might be modified according to the final design and authorities regulations.
- Internal dimensions are linked to the structural elements and include plaster and wall finishes thickness.
- Sold units do not include any of the shown interior/ exterior furniture, pools, trees or greenery.

ZED EAST (LEGEND) // SAGE 1



VILLAS



VILLAS



VILLAS



VILLA // TYPE (A)

TOTAL AREA: 354 M²

	Room	Dimensions
01	Entrance Lobby	1.70m x 5.40m
02	Living	6.10m x 6.10m
03	Dining	6.20m x 6.10m
04	Kitchen	4.75m x 3.25m
05	Maid's Room	3.05m x 1.85m
06	Maid's Bathroom	1.50m x 1.85m
07	Driver's Room	2.55m x 2.10m
08	Driver's Bathroom	1.05m x 2.10m
09	Laundry	1.20m x 1.60m
10	Cloak Room	1.20m x 1.10m
11	Guest Toilet	1.20m x 2.20m
12	Guest Bathroom	2.50m x 1.80m
13	Guest Bedroom	4.25m x 3.30m
14	Storage	0.90m x 3.70m
15	Family Room	5.80m x 4.10m
16	Bathroom 2	2.35m x 1.85m
17	Bedroom 2	4.05m x 3.95m
18	Master Bedroom	5.80m x 3.95m
19	Master Bathroom	2.10m x 4.10m
20	Walk-in Wardrobe	5.80m x 2.30m
21	Bedroom 4	3.30m x 4.10m
22	Bathroom	2.30m x 2.55m
23	Bedroom 3	4.10m x 5.30m
24	Terrace	2.20m x 3.70m
25	Terrace	2.00m x 6.80m
26	Balcony	1.75m x 0.90m







VILLA // TYPE (B)

TOTAL AREA: 286 M²

	Room	Dimensions
01	Entrance Lobby	2.15m x 4.60m
02	Dining	5.35m x 6.35m
03	Living	4.95m x 7.45m
04	Kitchen	4.20m x 2.90m
05	Storage	3.25m x 0.85m
06	Guest Toilet	3.25m x 1.20m
07	Maid's Room	2.55m x 2.25m
08	Maid's Bathroom	1.50m x 2.25m
09	Master Bedroom	5.60m x 3.70m
10	Master Bathroom	3.95m x 2.05m
11	Bedroom 2	4.10m x 3.75m
12	Bathroom 2	2.40m x 1.80m
13	Bedroom 3	3.20m x 4.10m
14	Family Room	5.75m x 3.70m
15	Bedroom 4	3.95m x 3.30m
16	Bathroom 3/ 4	2.40m x 2.15m
17	Walk-in Wardrobe	5.60m x 2.25m





VILLA // TYPE (C)

TOTAL AREA: 254 M²

	Room	Dimensions
01	Entrance Lobby	1.50m x 3.95m
02	Living	4.90m x 6.45m
03	Dining	4.40m x 6.05m
04	Kitchen	4.25m x 3.00m
05	Maid's Room	2.60m x 1.90m
06	Maid's Bathroom	1.00m x 1.90m
07	Guest Toilet	3.25m x 1.25m
08	Storage	3.25m x 0.85m
09	Master Bedroom	5.20m x 3.70m
10	Walk-in Wardrobe	3.95m x 2.20m
11	Master Bathroom	3.95m x 1.80m
12	Bedroom 2	3.95m x 4.20m
13	Bedroom 3	3.90m x 4.45m
14	Bedroom 4	5.20m x 3.20m
15	Bathroom	2.40m x 1.80m
16	Storage	2.40m x 2.15m
17	Hall & Stair	3.35m x 2.10m
18	Master Bedroom Terrace	1.20m x 2.15m
19	Bedroom 3 Terrace	1.65m x 1.30m









TWIN HOUSES





GROUND FLOOR

STREET VIEW



FIRST FLOOR

STREET VIEW

TWIN {HOUSE}

TOTAL AREA: 226 M²

	Room	Dimensions
01	Entrance Lobby	4.15m x 5.15m
02	Living Room	4.50m x 6.00m
03	Dining	4.05m x 6.00m
04	Kitchen	3.60m x 3.25m
05	Maid's Room	2.50m x 2.25m
06	Maid's Bathroom	2.40m x 1.55m
07	Guest Toilet	2.20m x 1.65m
08	Master Bedroom	4.20m x 4.55m
09	Walk-in Wardrobe	1.70m x 2.40m
10	Master Bathroom	4.20m x 2.15m
11	Bedroom 2	4.15m x 5.05m
12	Bedroom 3	4.15m x 3.40m
13	Bathroom	2.50m x 2.00m
14	Hall & Stairs	1.80m x 4.70m
15	Bedroom 3 Terrace	2.20m x 1.80m
16	Master Bedroom Terrace	5.25m x 2.60m





VILLA XL

TOTAL AREA: 512 M²

Room		Dimensions
01	Entrance Hall	8.75m x 1.70m
02	Living 1	5.80m x 7.20m
03	Dining	6.75m x 4.70m
04	Living 2	4.60m x 5.40m
05	Kitchen	3.60m x 5.65m
06	Bedroom 1	4.60m x 3.20m
07	Bathroom 1	2.45m x 1.80m
08	Lobby	1.40m x 1.75m
09	Guest Toilet	3.05m x 1.60m
10	Storage	1.20m x 1.80m
11	Laundry Room	1.50m x 1.80m
12	Maid's Room	2.75m x 1.80m
13	Maid's Bathroom	2.00m x 1.30m
14	Driver's Room	2.00m x 2.70m
15	Driver's Bathroom	2.00m x 1.30m
16	Living 3	6.75m x 5.85m
17	Master Bedroom	5.80m x 4.45m
18	Walk-in Wardrobe	2.45m x 4.55m
19	Master Bathroom	1.80m x 4.55m
20	Hall	3.20m x 1.80m
21	Bedroom 2	4.60m x 4.10m
22	Walk-in Wardrobe 2	1.30m x 2.85m
23	Bathroom 2	1.80m x 2.85m
24	Bathroom 3	3.25m x 1.80m
25	Bedroom 3	4.65m x 3.20m
26	Bedroom 4	4.40m x 3.20m
27	Walk-in Wardrobe 4	4 1.20m x 1.95m
28	Terrace 1	11.35m x 3.00m
29	Terrace 2	1.70m x 2.20m
30	Terrace 3	5.80m x 2.20m
31	Hall	4.75m x 1.20m
32	Living 4	4.60m x 4.50m
33	Bathroom 4	1.80m x 2.15m
34	Terrace 4	11.60m x 5.15m
35	Terrace 5	5.80m x 9.85m
36	Terrace 6	4.40m x 2.20m



TOWN HOUSES WITH ANNEX



TOWN HOUSE

WITH ANNEX





TOWN HOUSE (A)

WITH ANNEX

TOTAL AREA: 265 M²

	Room	Dimensions
01	Entrance Lobby	4.25m x 3.70m
02	Living Room	3.85mx 5.35m
03	Dining	4.35m x 4.35m
04	Kitchen	2.40m x 3.55m
05	Maid's Room	2.55m x 2.15m
06	Maid's Bathroom	1.15m x 2.15m
07	Guest Toilet	1.20m x 2.00m
08	Corridor	1.20m x 5.00m
09	Pantry	1.90m x 1.70m
10	Master Bedroom	4.05m x 5.40m
11	Walk-in Wardrobe	2.40m x 2.40m
12	Master Bathroom	2.40m x 2.45m
13	Bedroom 2	4.00m x 4.55m
14	Bedroom 3	4.15m x 3.40m
15	Bathroom 2/3	1.90m x 2.45m
16	Master Bedroom Balcony	1.65m x 1.45m
17	Bedroom 3 Balcony	1.35m x 3.60m
18	Family Living	3.25m x 3.65m
19	Terrace	8.25m x 5.05m





TOWN HOUSE (B)

WITH ANNEX

TOTAL AREA: 262 M²

	Room	Dimensions
01	Entrance Lobby	4.25m x 3.70m
02	Living Room	3.85mx 5.35m
03	Dining	4.35m x 4.35m
04	Kitchen	2.40m x 3.55m
05	Maid's Room	2.55m x 2.15m
06	Maid's Bathroom	1.15m x 2.15m
07	Guest Toilet	1.20m x 2.00m
08	Corridor	1.20m x 5.00m
09	Pantry	1.90m x 1.70m
10	Master Bedroom	4.05m x 5.35m
11	Walk-in Wardrobe	2.40m x 2.40m
12	Master Bathroom	2.40m x 2.45m
13	Bedroom 2	3.95m x 4.50m
14	Bedroom 3	4.15m x 3.40m
15	Bathroom 2/3	1.90m x 2.45m
16	Master Bedroom Balcony	2.10m x 1.45m
17	Bedroom 3 Balcony	1.15m x 2.05m
18	Family Living	3.25m x 3.65m
19	Terrace	8.15m x 5.10m





TOWN HOUSE (C)

WITH ANNEX

TOTAL AREA: 261 M²

	Room	Dimensions
01	Entrance Lobby	4.25m x 3.70m
02	Living Room	3.85m x 5.35m
03	Dining	4.35m x 4.35m
04	Kitchen	2.40m x 3.55m
05	Maid's Room	2.20m x 2.20m
06	Maid's Bathroom	1.15m x 2.20m
07	Guest Toilet	1.20m x 2.00m
08	Corridor	1.20m x 5.00m
09	Pantry	1.90m x 1.70m
10	Master Bedroom	4.05m x 5.35m
11	Walk-in Wardrobe	2.40m x 2.40m
12	Master Bathroom	2.40m x 2.45m
13	Bedroom 2	3.95m x 4.55m
14	Bedroom 3	4.20m x 3.40m
15	Bathroom 2/3	1.70m x 2.45m
16	Master Bedroom Balcony	1.65m x 1.40m
17	Bedroom 3 Balcony	2.35m x 2.00m
18	Family Living	3.25m x 3.65m
19	Terrace	8.20m x 4.75m

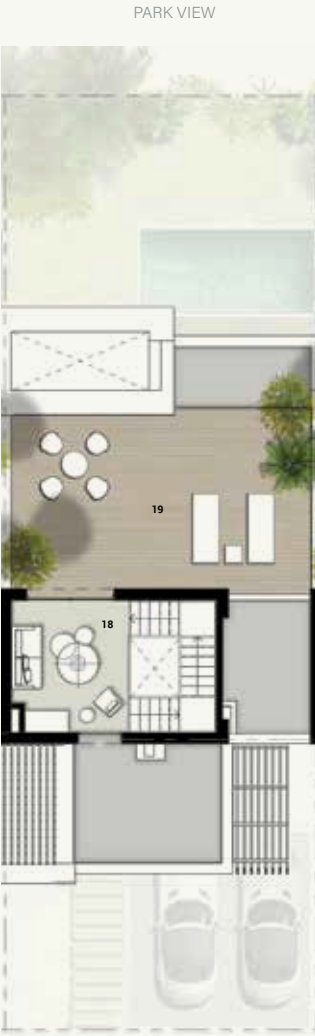



TOWN HOUSE (D)

WITH ANNEX

TOTAL AREA: 265 M²

	Room	Dimensions
01	Entrance Lobby	4.25m x 3.70m
02	Living Room	3.85m x 5.35m
03	Dining	4.35m x 4.35m
04	Kitchen	2.40m x 3.55m
05	Maid's Room	2.55m x 2.15m
06	Maid's Bathroom	1.15m x 2.15m
07	Guest Toilet	1.20m x 2.00m
08	Corridor	1.20m x 5.00m
09	Pantry	1.90m x 1.70m
10	Master Bedroom	4.05m x 5.35m
11	Walk-in Wardrobe	2.40m x 2.40m
12	Master Bathroom	2.40m x 2.45m
13	Bedroom 2	3.95m x 4.55m
14	Bedroom 3	4.15m x 3.40m
15	Bathroom 2/3	1.90m x 2.45m
16	Master Bedroom Balcony	1.80m x 1.45m
17	Bedroom 3 Balcony	2.20m x 3.60m
18	Family Living	3.25m x 3.65m
19	Terrace	7.80m x 5.10m

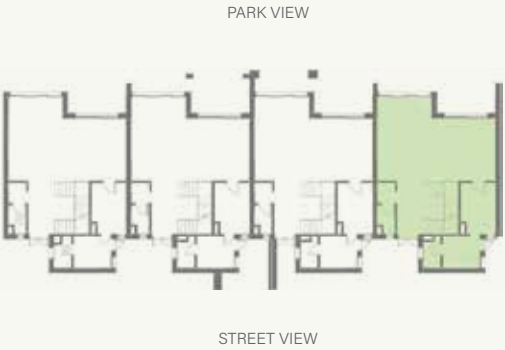

STREET VIEW

STREET VIEW

STREET VIEW



TOWN HOUSES



TOWN HOUSE

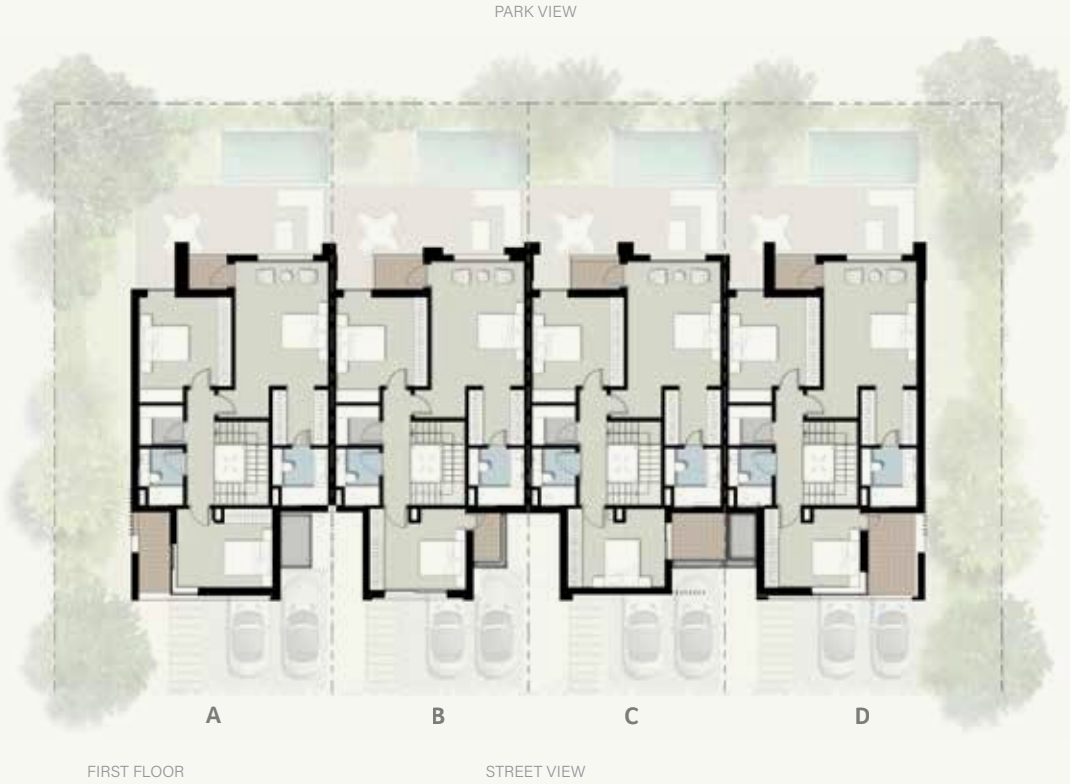

TOWN HOUSE (A)

TOTAL AREA: 199 M²

	Room	Dimensions
01	Entrance Lobby	4.25m x 3.70m
02	Living Room	3.85mx 5.35m
03	Dining	4.35m x 4.35m
04	Kitchen	2.40m x 3.55m
05	Maid's Room	2.55m x 2.15m
06	Maid's Bathroom	1.15m x 2.15m
07	Guest Toilet	1.20m x 2.00m
08	Corridor	1.20m x 5.00m
09	Pantry	1.90m x 1.70m
10	Master Bedroom	4.05m x 5.40m
11	Walk-in Wardrobe	2.40m x 2.40m
12	Master Bathroom	2.40m x 2.45m
13	Bedroom 2	4.00m x 4.55m
14	Bedroom 3	4.15m x 3.40m
15	Bathroom 2/3	1.90m x 2.45m
16	Master Bedroom Balcony	1.65m x 1.45m
17	Bedroom 3 Balcony	1.35m x 3.60m





TOWN HOUSE (B)

TOTAL AREA: 197 M²

	Room	Dimensions
01	Entrance Lobby	4.25m x 3.70m
02	Living Room	3.85mx 5.35m
03	Dining	4.35m x 4.35m
04	Kitchen	2.40m x 3.55m
05	Maid's Room	2.55m x 2.15m
06	Maid's Bathroom	1.15m x 2.15m
07	Guest Toilet	1.20m x 2.00m
08	Corridor	1.20m x 5.00m
09	Pantry	1.90m x 1.70m
10	Master Bedroom	4.05m x 5.35m
11	Walk-in Wardrobe	2.40m x 2.40m
12	Master Bathroom	2.40m x 2.45m
13	Bedroom 2	3.95m x 4.50m
14	Bedroom 3	4.15m x 3.40m
15	Bathroom 2/3	1.90m x 2.45m
16	Master Bedroom Balcony	2.10m x 1.45m
17	Bedroom 3 Balcony	1.15m x 2.05m





TOWN HOUSE (C)

TOTAL AREA: 195 M²

	Room	Dimensions
01	Entrance Lobby	4.25m x 3.70m
02	Living Room	3.85m x 5.35m
03	Dining	4.35m x 4.35m
04	Kitchen	2.40m x 3.55m
05	Maid's Room	2.20m x 2.20m
06	Maid's Bathroom	1.15m x 2.20m
07	Guest Toilet	1.20m x 2.00m
08	Corridor	1.20m x 5.00m
09	Pantry	1.90m x 1.70m
10	Master Bedroom	4.05m x 5.35m
11	Walk-in Wardrobe	2.40m x 2.40m
12	Master Bathroom	2.40m x 2.45m
13	Bedroom 2	3.95m x 4.55m
14	Bedroom 3	4.20m x 3.40m
15	Bathroom 2/3	1.70m x 2.45m
16	Master Bedroom Balcony	1.65m x 1.40m
17	Bedroom 3 Balcony	2.35m x 2.00m





TOWN HOUSE (D)

TOTAL AREA: 200 M²

	Room	Dimensions
01	Entrance Lobby	4.25m x 3.70m
02	Living Room	3.85m x 5.35m
03	Dining	4.35m x 4.35m
04	Kitchen	2.40m x 3.55m
05	Maid's Room	2.55m x 2.15m
06	Maid's Bathroom	1.15m x 2.15m
07	Guest Toilet	1.20m x 2.00m
08	Corridor	1.20m x 5.00m
09	Pantry	1.90m x 1.70m
10	Master Bedroom	4.05m x 5.35m
11	Walk-in Wardrobe	2.40m x 2.40m
12	Master Bathroom	2.40m x 2.45m
13	Bedroom 2	3.95m x 4.55m
14	Bedroom 3	4.15m x 3.40m
15	Bathroom 2/3	1.90m x 2.45m
16	Master Bedroom Balcony	1.80m x 1.45m
17	Bedroom 3 Balcony	2.20m x 3.60m

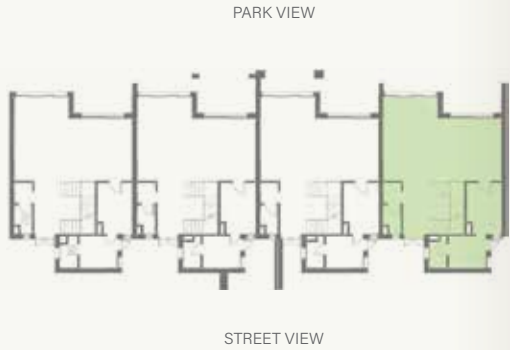





READY TO (SPARK)
{YOUR} HAPPINESS?
// GET IN TOUCH.

CALL CENTER | 15003
WEBSITE | zed-egypt.com
EMAIL | info@oradeveelopers.com

SALES OFFICE | EL SHEIKH ZAYED
Zayed Central Park, Gate 3

WHITE BY THE WATERWAY
Building B12 - Second Floor

Nile City Towers
2005 c Nile City Towers, North Tower,
13th Floor, Cornich El Nile

by OGA

•All landscaping elements and interior/exterior furniture are shown for illustrative purposes only and are not legally binding.
They are also subject for modification based on construction requirements and authorities regulations.
•Architectural plans and perspectives might be modified according to the final design and authorities regulations.
•Internal dimensions are linked to the structural elements and include plaster and wall finishes thickness.
•Sold units do not include any of the shown interior/ exterior furniture, pools, trees or greenery.

